

State of S^c Carolina
 Greenville District
 Pursuant to a
 Warrant from John
 Thomas Com^o Law
 No Side Survey in view
 dated 1st Oct. 1802
 I have admeasured
 & laid out unto James
 Hall jun^r a tract of
 two hundred & ninety
 three acres on the
 NE fork of the river
 & on the head branches of
 Sugar River bounded on the N^w by land sold out for Jordan
 Holecomb & on the S^e by land of John Brasile on all other
 sides on vacant land & hath such marks & shape as the above
 plat represents. Surveyed under my hand this 1st Nov. 1802
 Recorded & Eclapsed by Wm Lynch jun^r
 this 17th day Oct. 1804
 Wiley Brown J.S.

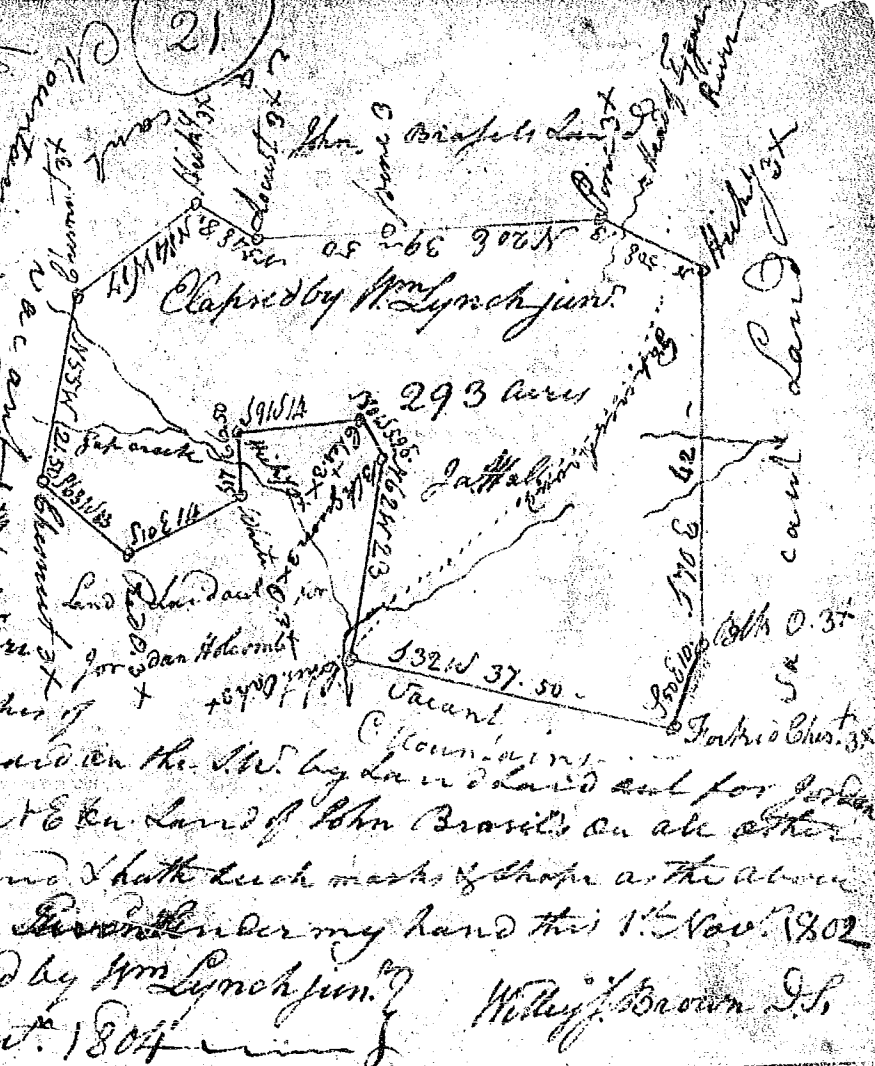

South Carolina
 Pursuant to a
 Warrant from
 Wm Thomas Esq^r
 Com^o Law dated
 the 1st Dec. 1804
 I have admeasured
 & laid out unto
 Adam Caruth
 a tract of two
 hundred & twenty
 three acres of land
 Situate in the District
 of Greenville
 on the branches of Reddy
 River bounded to the N^w on Wells's & James Phactastony
 Land to the S^e on the said Caruth, to the N^e on Plythe
 to the S^w on Williams's Land, & hath such shape form &
 by marks as the above plat represents
 Surveyed the 20th Dec. 1804
 Recorded this 17th Jan^y 1805
 John Young Jun^r

